

# communication support

Please tick boxes that apply to you



I have an advocate



I have a legal advocate



I use a hearing aid

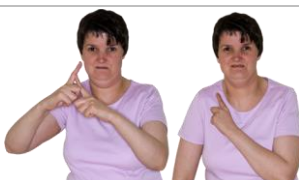

I use Makaton signing



I do lip reading



I use BSL



I use a note taker





I use a speech to text reporter





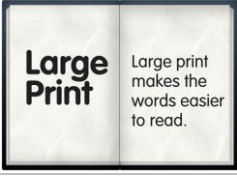

I use a textphone



I use a deafblind interpreter

	<p>I'd like my information in easy read</p>	<input type="checkbox"/>
	<p>I'd like my information in large print</p>	<input type="checkbox"/>
	<p>I'd like my information in audio</p>	<input type="checkbox"/>
	<p>I'd like my information in another language</p>	<input type="checkbox"/>

	<p>You can phone me</p>	<input type="checkbox"/>
	<p>You can email me</p>	<input type="checkbox"/>
	<p>You can send me letters</p>	<input type="checkbox"/>
	<p>You can send me text messages</p>	<input type="checkbox"/>